

## Appendix 1

### Housing Option Site Maps

**Land rear of Viners Mead and Colemans, Wrecclesham Road (Site Area: 0.42ha;  
Approximate Density 35 dwellings per hectare; approximate capacity 15 dwellings)**

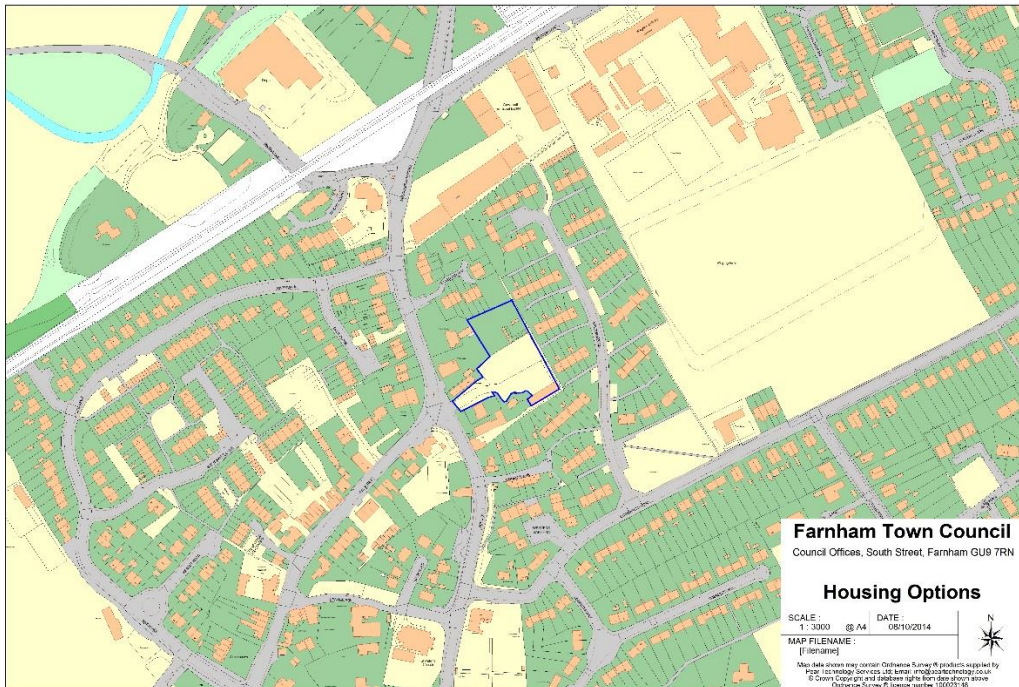

**b) Stephenson's Engineering site, 66 Wrecclesham Hill (Site Area: 0.32ha;  
Approximate Density 25 dwellings per hectare; approximate capacity 10 dwellings)**

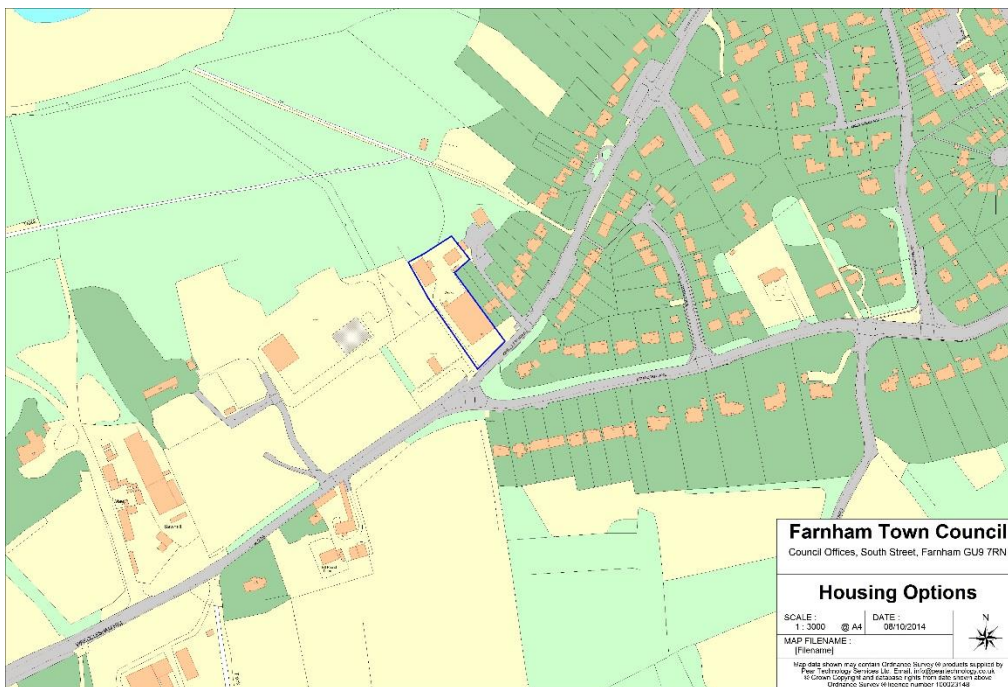



**c) Part of SSE Farnham Depot, Lower Weybourne Lane and adjoining land (Site Area: 3.3ha; Approximate Density 30 dwellings per hectare; approximate capacity 90 dwellings)**

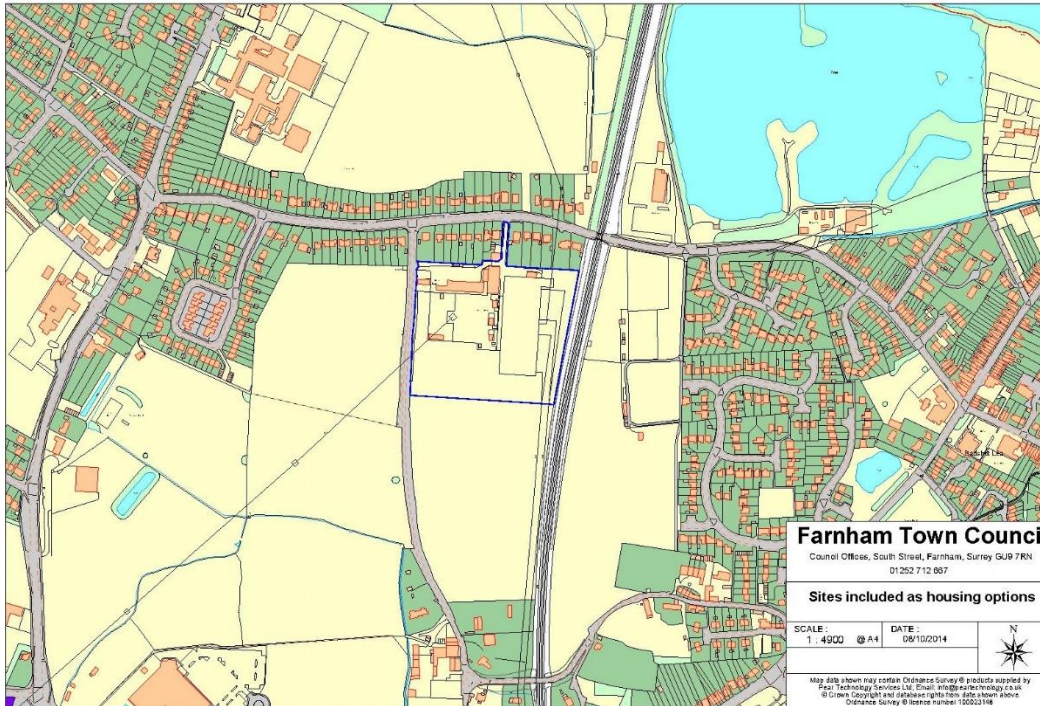

**d) Part of Farnham College (Tennis Courts), east of Firgrove Hill (Site Area: 0.45ha; Approximate Density 30 dwellings per hectare; approximate capacity 15 dwellings)**

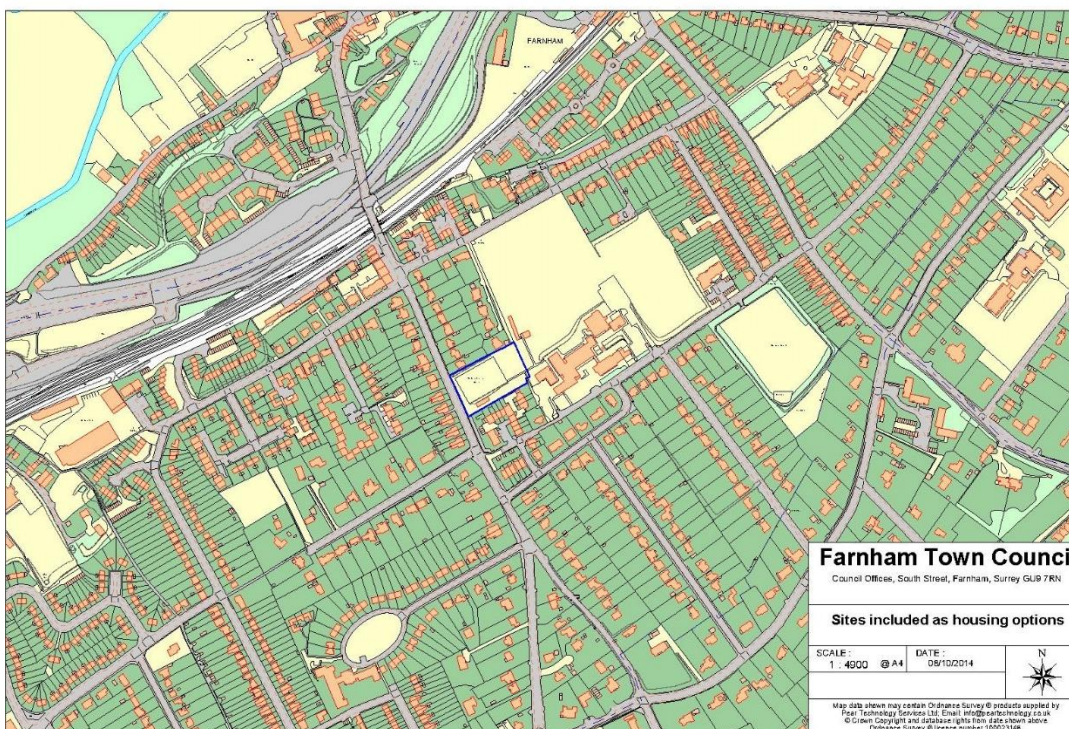



**e) The Woolmead, (East Street) – see Policy FNP17 – The Woolmead (Site Area: 0.8ha; Approximate Density 125 dwellings per hectare; approximate capacity 100 dwellings)**

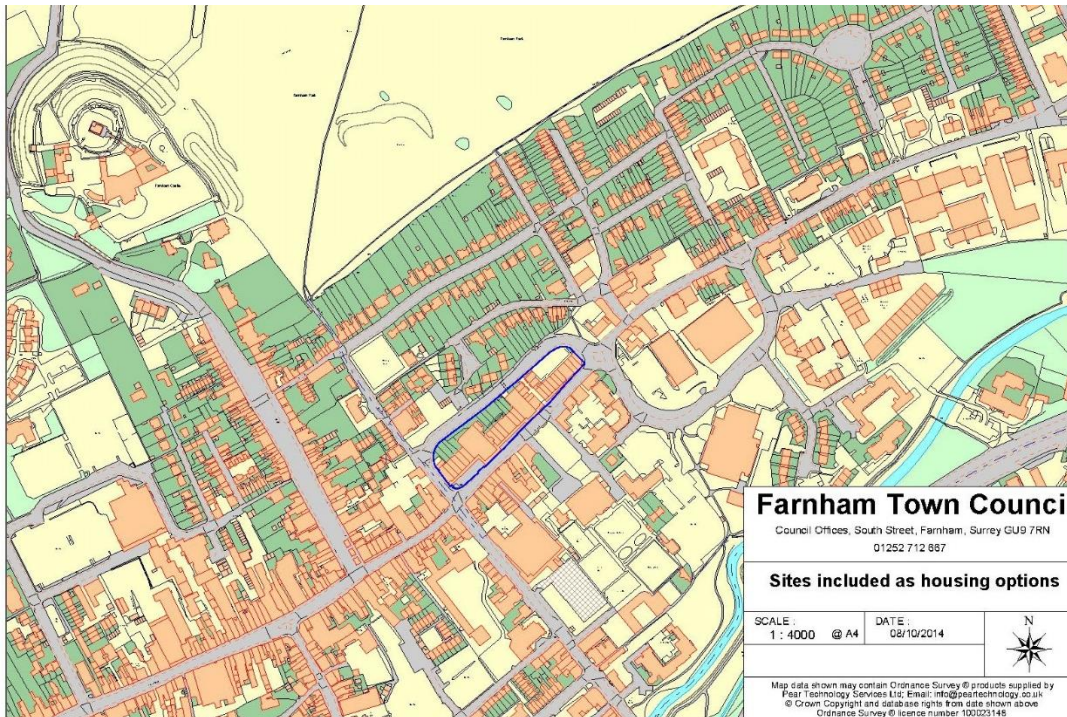

**f) The Dairy, Weydon Lane (Site Area: 0.44ha; Approximate Density 30 dwellings per hectare; approximate capacity 15 dwellings)**

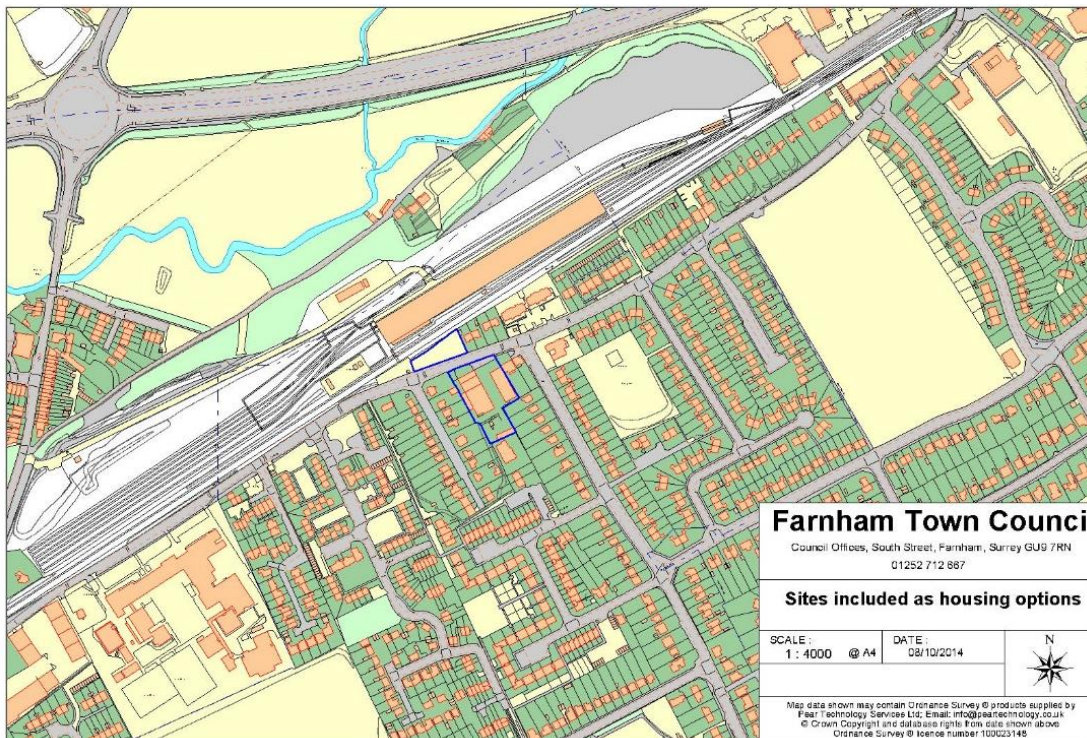



**g) Wellingtons, Folly Hill (Site Area: 0.22ha; Approximate Density 30 dwellings per hectare; approximate capacity 5 dwellings)**

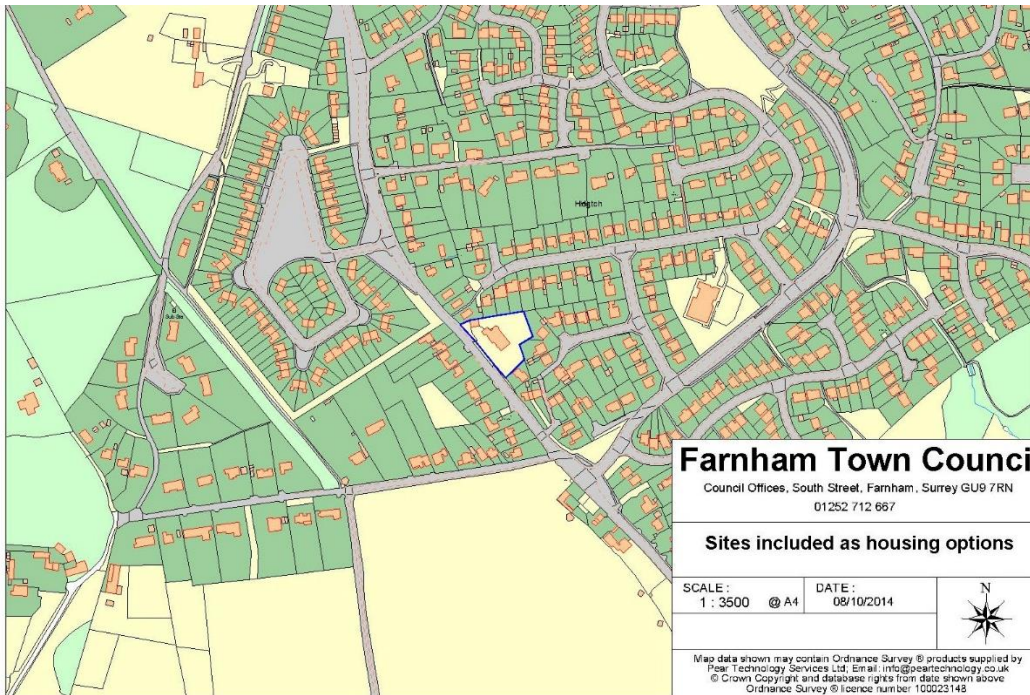

**h) Brethren's Meeting Room, West Street (Site Area: 0.46ha; Approximate Density 20 dwellings per hectare; approximate capacity 10 dwellings)**

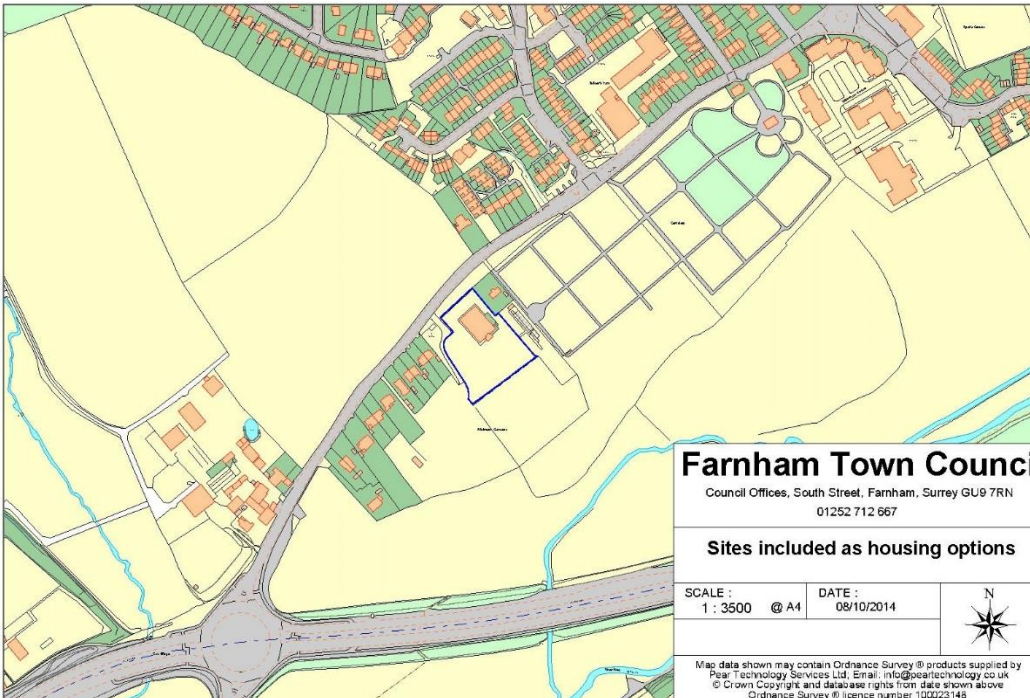



**i) Land between Hale Road and Guildford Road (Site Area: 0.2ha; Approximate Density 50 dwellings per hectare; approximate capacity 10 dwellings)**

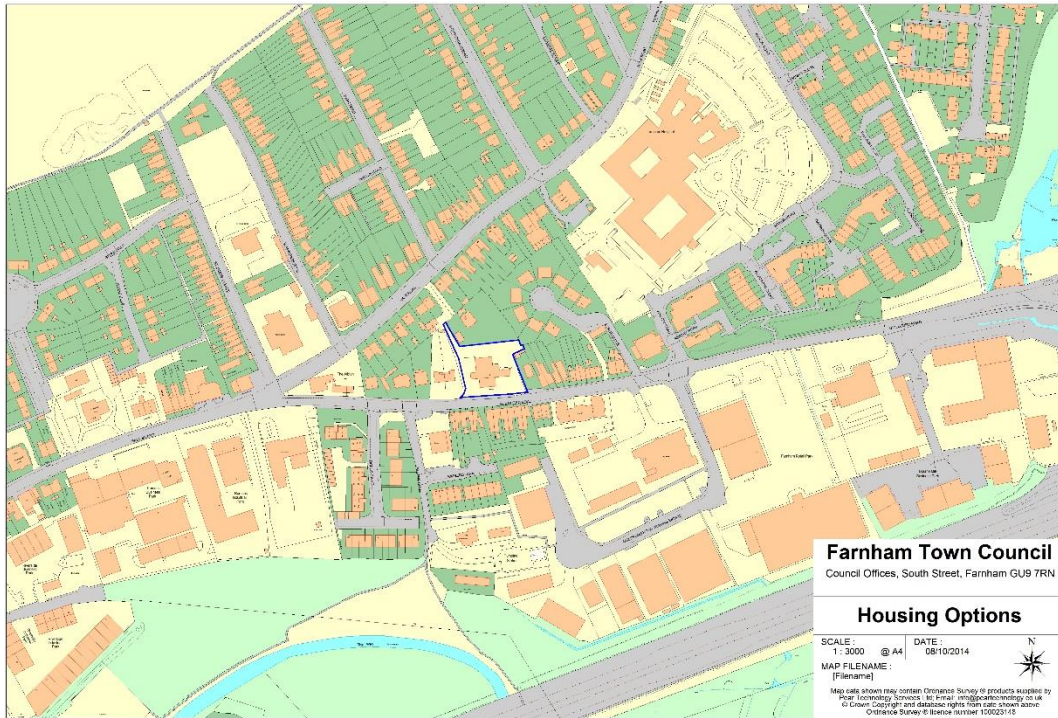

**j) Coal Yard, Wrecclesham Hill (Site Area: 0.48ha; Approximate Density 50 dwellings per hectare; approximate capacity 25 dwellings)**





**k) West of Switchback Lane, Rowledge (Site Area: 2.3ha (reduced for on-site landscape retention) Density 10 dwellings per hectare; approximate capacity 10 dwellings)**

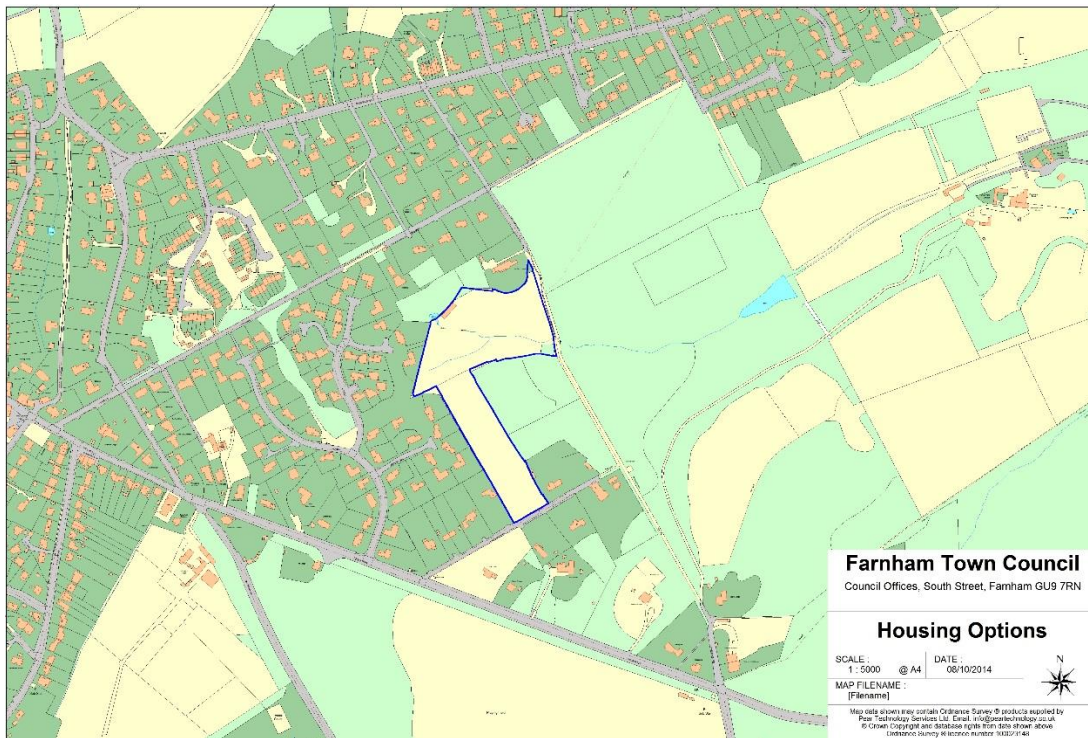

**l) Land to the south of Monkton Lane (Site Area: 3.06ha; Approximate Density 20 dwellings per hectare; approximate capacity 60 dwellings)**

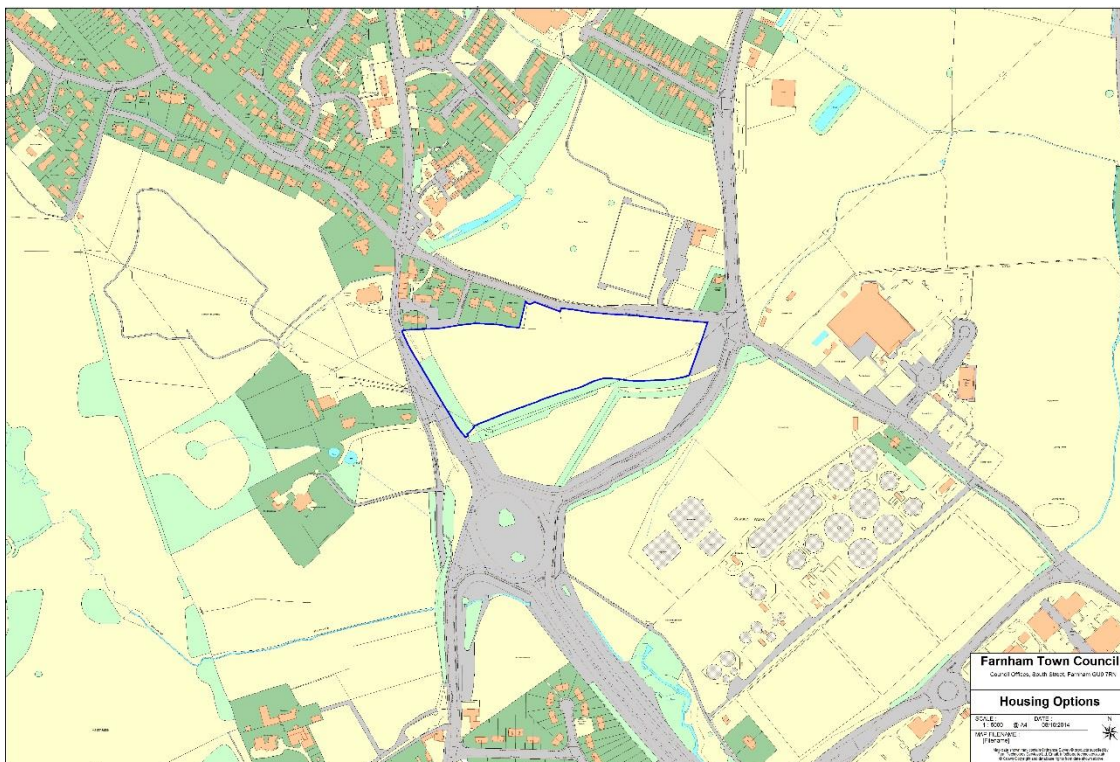



**m) Land at South East Badshot Lea off Georges Road (Site Area: 2.9ha; Approximate Density 30 dwellings per hectare; approximate capacity 80 dwellings)**

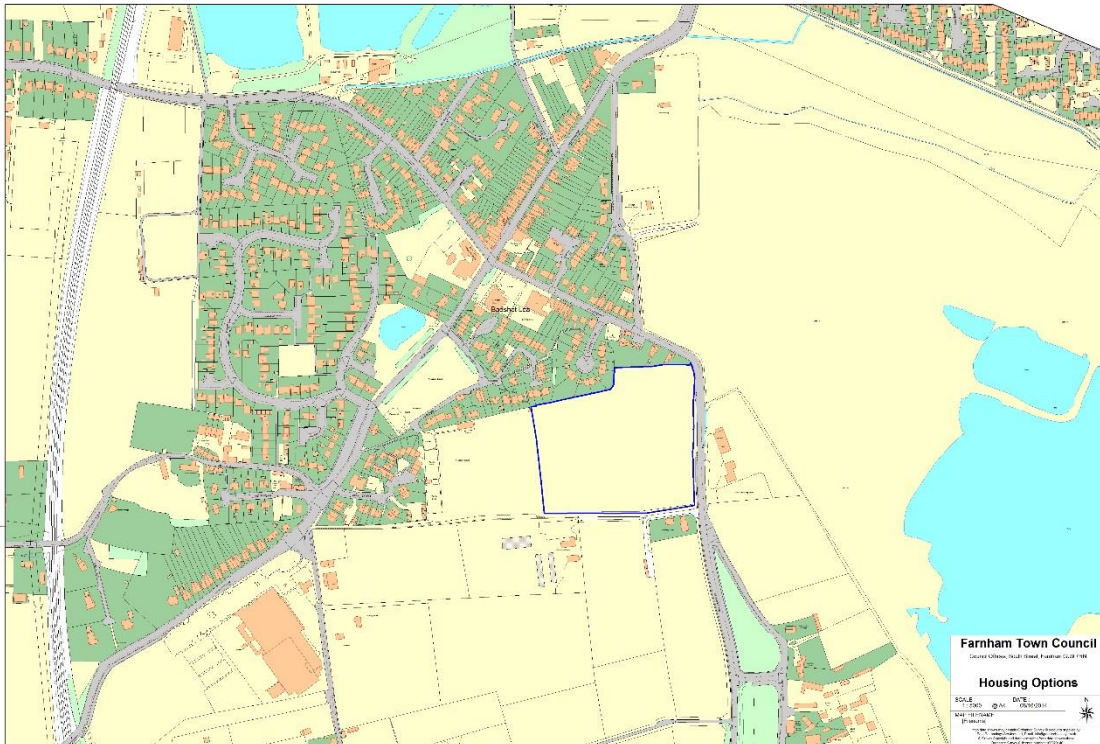

**n) Land west of Green Lane, Badshot Lea (Site Area: 7.9ha (reduced for on-site SANG and as only northern part of the site suitable for development); Approximate Density 30 dwellings per hectare; approximate capacity 80 dwellings)**

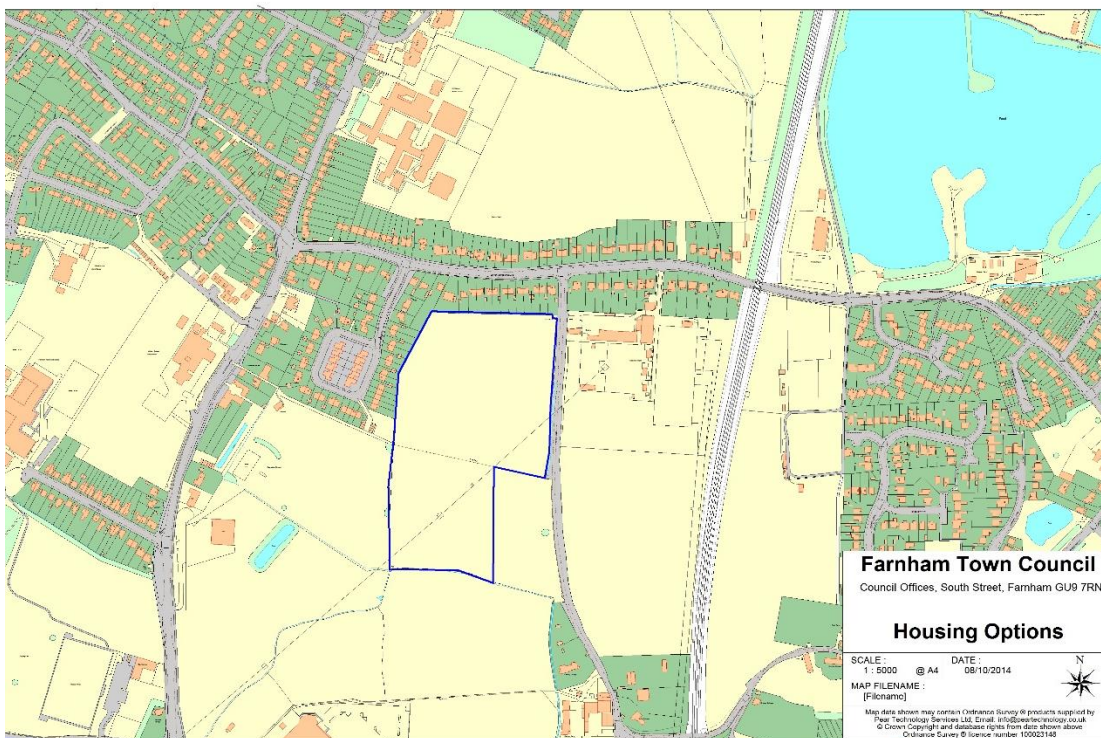



**o) Land at Little Acres Nursery and south of Badshot Lea (Site Area: 4.45ha; Approximate Density 30 dwellings per hectare; approximate capacity 130 dwellings) SANG to be provided immediately to the south of the site on land within the control of the promoter of this site.**

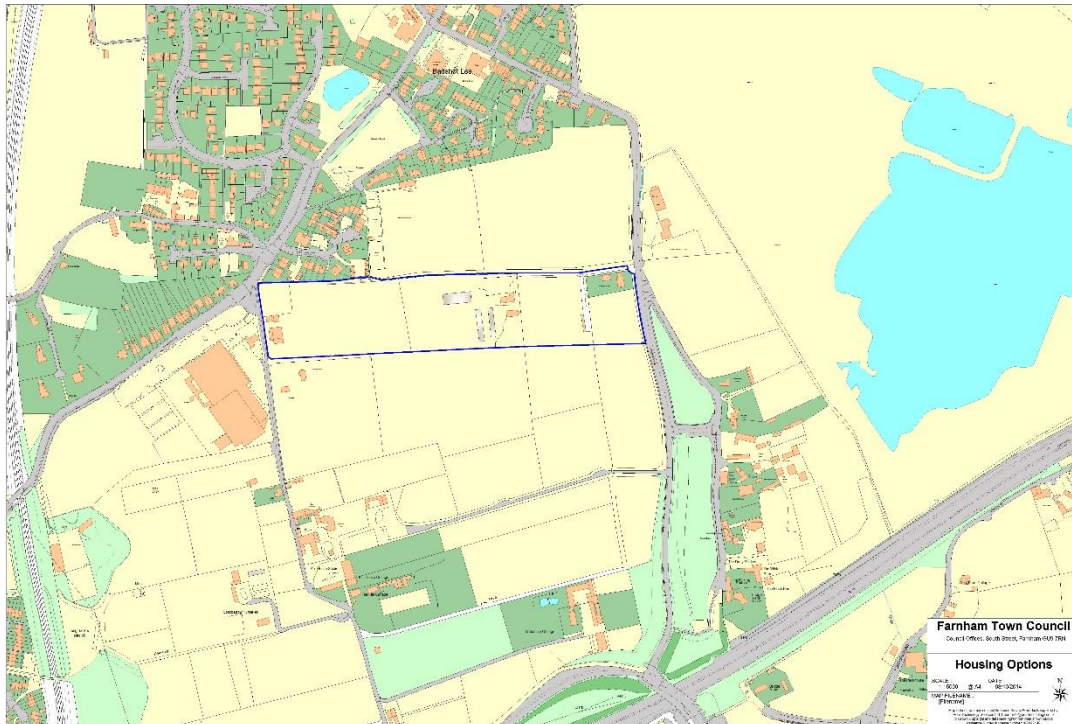

**p) Coxbridge Farm, off Alton Road (Site Area: 14.2 ha (reduced for on-site landscaping, open space and SANG); Approximate Density 20 dwellings per hectare; approximate capacity 200 dwellings)**

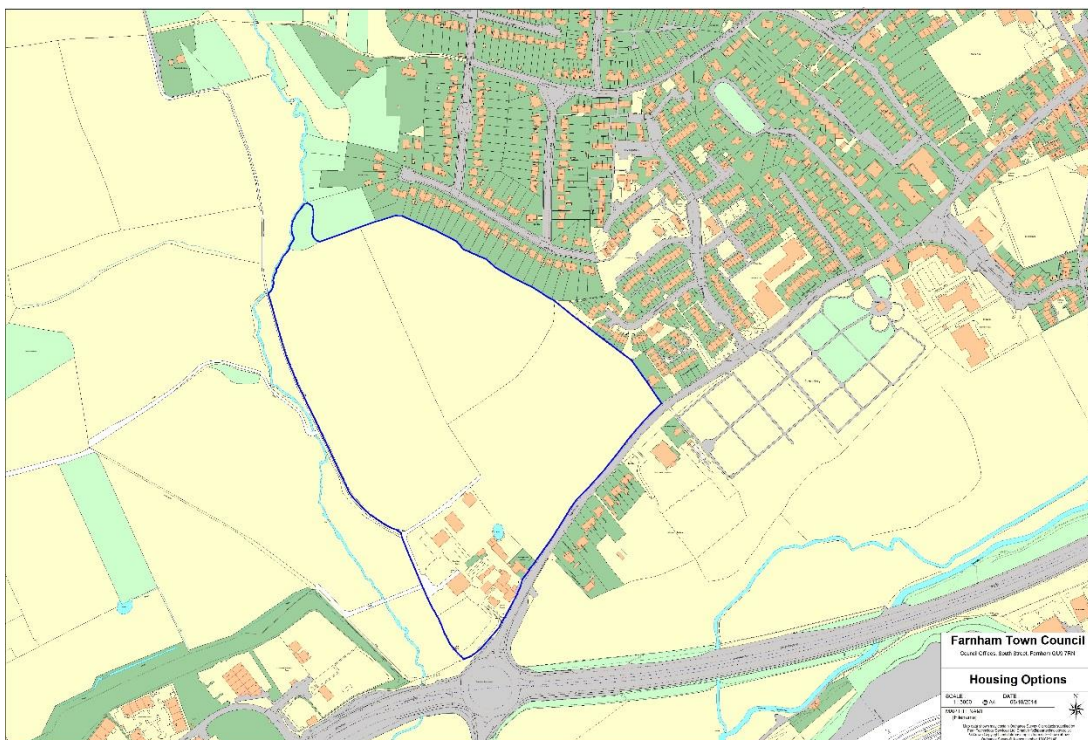



**q) Land off Crondall Lane and rear of Three Styles Road (Site Area:11.24ha (reduced for on-site SANG); Approximate Density 20 dwellings per hectare; approximate capacity 160 dwellings)**

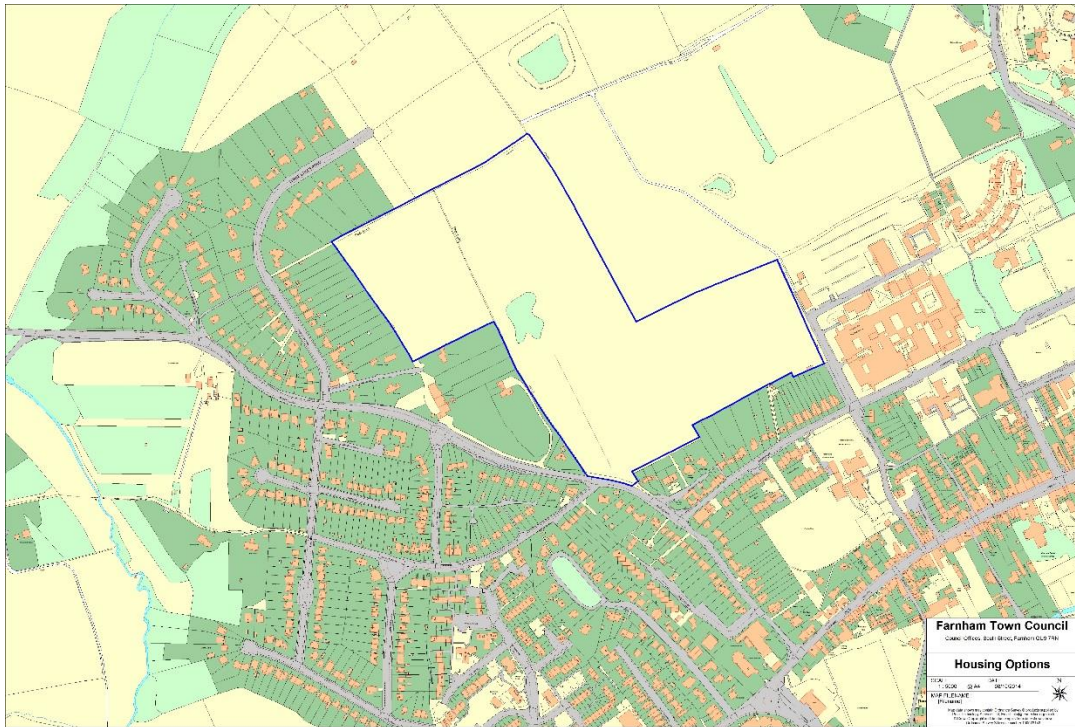

**r) Garden Style, Wrecclesham Hill (Site Area: 4.9ha (reduced for on-site landscape retention and provision of SANG); Approximate Density 25 dwellings per hectare; approximate capacity 70 dwellings)**

