

**Farnham  
Neighbourhood Plan  
Proposals Map 2017**  
Adopted July 2017

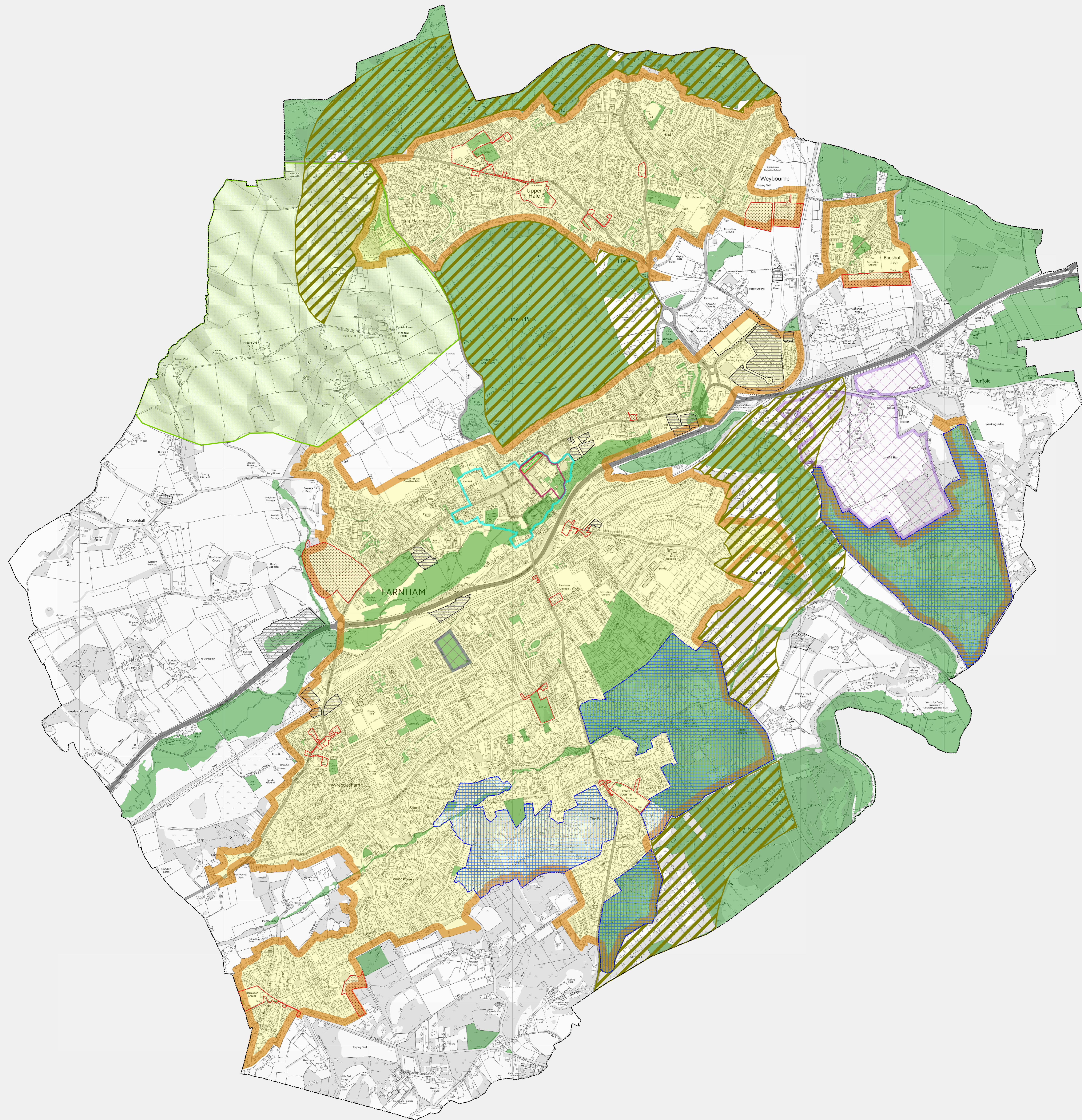

- Business Site Allocation
- Neighbourhood Centres
- The Woolmead Development Site
- East St Development Site
- Farnham Town Centre Boundary
- Land for Business
- Housing Allocations
- South Farnham Arcadian Areas
- High Landscape Sensitivity and Historic Value Areas
- High Landscape Value and Sensitivity Areas
- Sites for New Outdoor Sports Facilities
- Green Infrastructure
- Built Up Area Boundary
- Farnham Town Council Boundary

© Crown Copyright and database right 2017  
Ordnance Survey 100025451.  
You are granted a non-exclusive, royalty free, revocable  
license solely to view the Licensed Data for non-  
commercial purposes for the period during which Waverley  
Borough Council makes it available. You are not permitted  
to copy, sub-license, distribute, sell or otherwise make  
available the Licensed Data to third parties in any form.  
Third party rights to enforce the terms of this license shall  
be reserved to OS.

Waverley Borough Council  
The Bursys, Godalming, Surrey  
GU7 1HR  
Telephone: 01483 523333  
Fax No: 01483 426337

